

The Estate Agent People Recommend



3 Maple Grove,
Woodley
RG5 4JQ

Price guide £899,995



Wentworth Estate Agents have pleasure in offering to the market a BEWLEY HOME FIVE BEDROOM DETACHED HOUSE WITHIN A SMALL CUL DE SAC of four houses in Maple Grove. The property is within a sought after location in North Woodley, built approximately 16 years ago.

Ground floor accommodation comprises of entrance hall, cloakroom, study, living room and large kitchen / dining room with fabulous bi fold doors opening into the garden. Utility room and access to the garage.

First floor accommodation comprises of Master Bedroom with Ensuite shower room, Bedroom 2 with ensuite shower room and three further bedrooms and family bathroom.

Further benefits include gas central heating, garage, parking for 2 cars, good size garden and patio area, alarm system in property and a prime location.

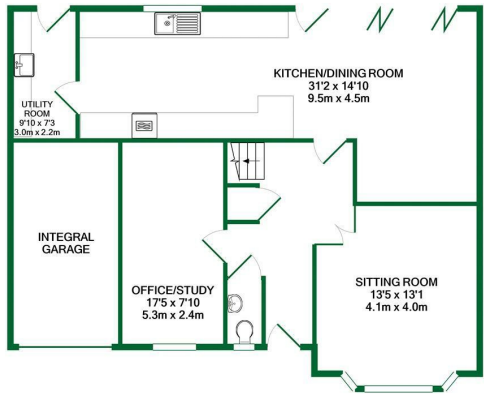

GROUND FLOOR

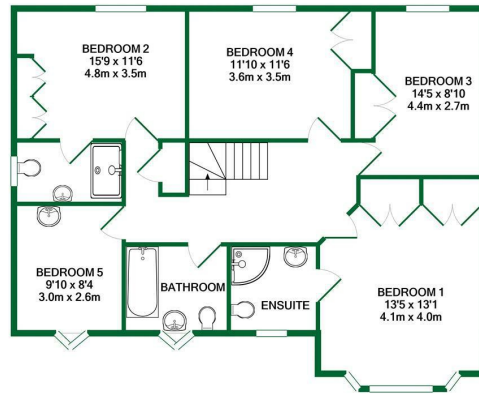

1ST FLOOR

TOTAL APPROX. FLOOR AREA 1959 SQ.FT. (182.0 SQ.M.)

Whilst every attempt has been made to ensure the accuracy of the floor plan contained here, measurements of doors, windows, rooms and any other items are approximate and no responsibility is taken for any error, omission, or mis-statement. This plan is for illustrative purposes only and should be used as such by any prospective purchaser. The services, systems and appliances shown have not been tested and no guarantee as to their operability or efficiency can be given.
Made with Metroplan 42021



ACCOMMODATION

- Kitchen / diner with bi fold doors
- Master bedroom with ensuite
- Bedroom 2 with ensuite
- Good size garden
- Popular area of north Woodley
- Alarm system installed
- Garage with 2 parking spaces
- Located in a small cul de sac

